

Organic Chemistry 2: Quiz 2

2/13/2026 BJM

Name: Key

1. (9 pts) Provide the structures for the compounds below

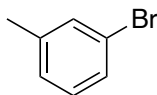

meta-bromotoluene

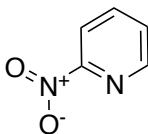

2-nitropyridine

note: you will likely find something helpful below for this one

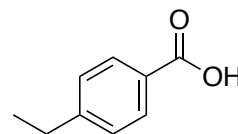

para-ethylbenzoic acid

2. (15 pts) For the following reactions, give the major product.

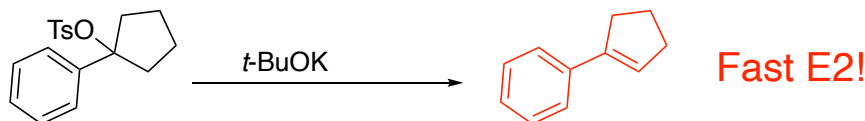
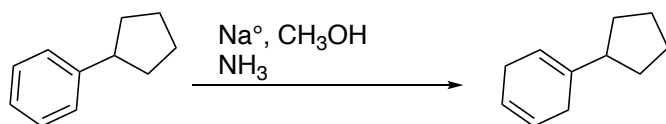
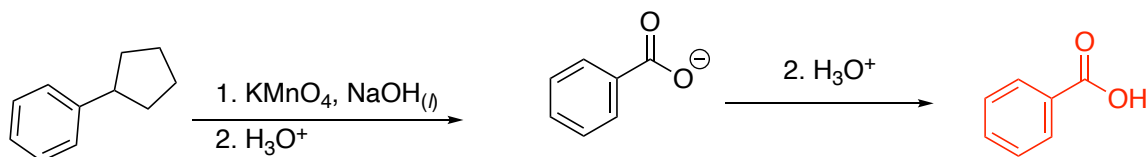
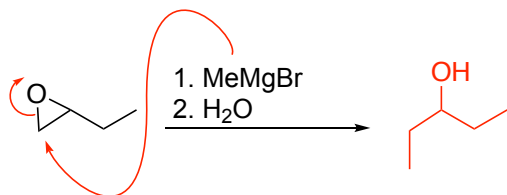
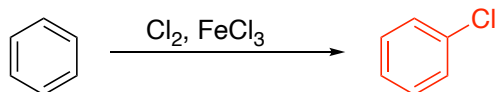

Fast E2!

3. (8 pts) Predict the major product of the Diels-Alder reaction below. Be sure to redraw the diene and dienophile appropriately as I had shown in class.

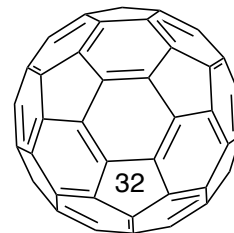
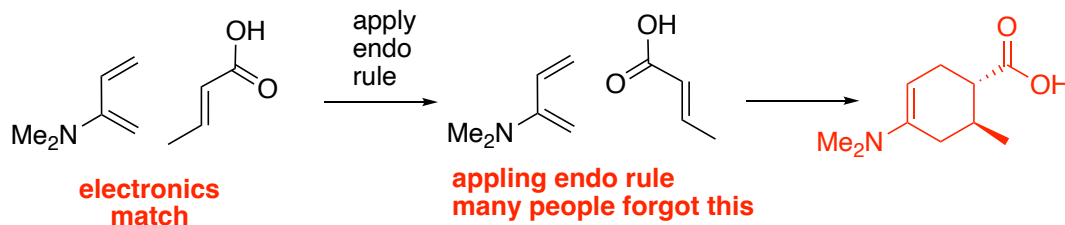
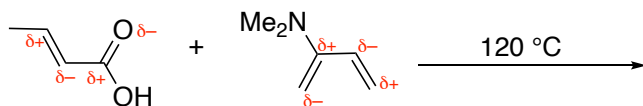

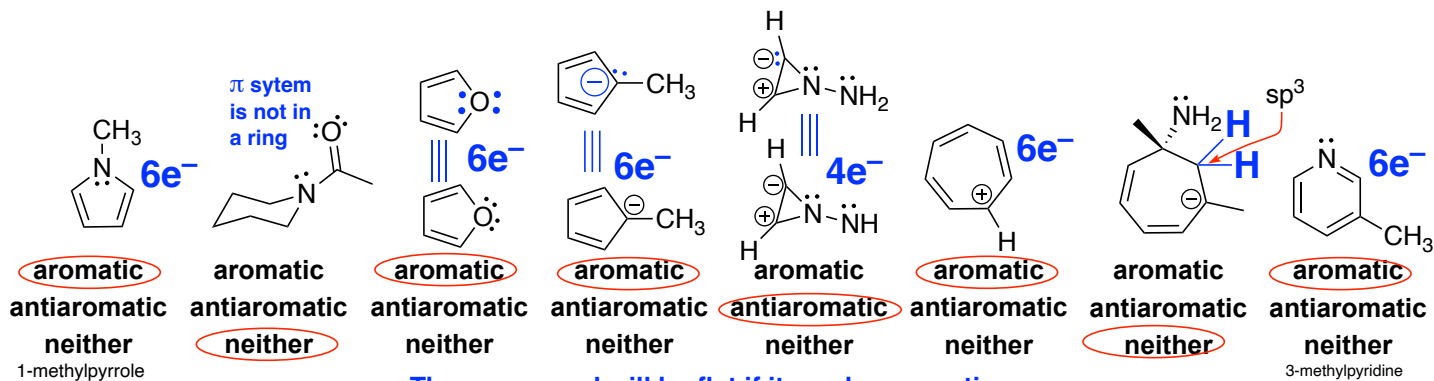

4. (12 pts) Draw a detailed arrow pushing mechanism for the following EAS reaction. For full credit, draw all 4 resonance structures that show distribution of charge in the intermediate. Note there are 4!

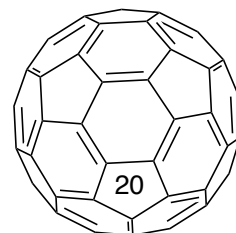
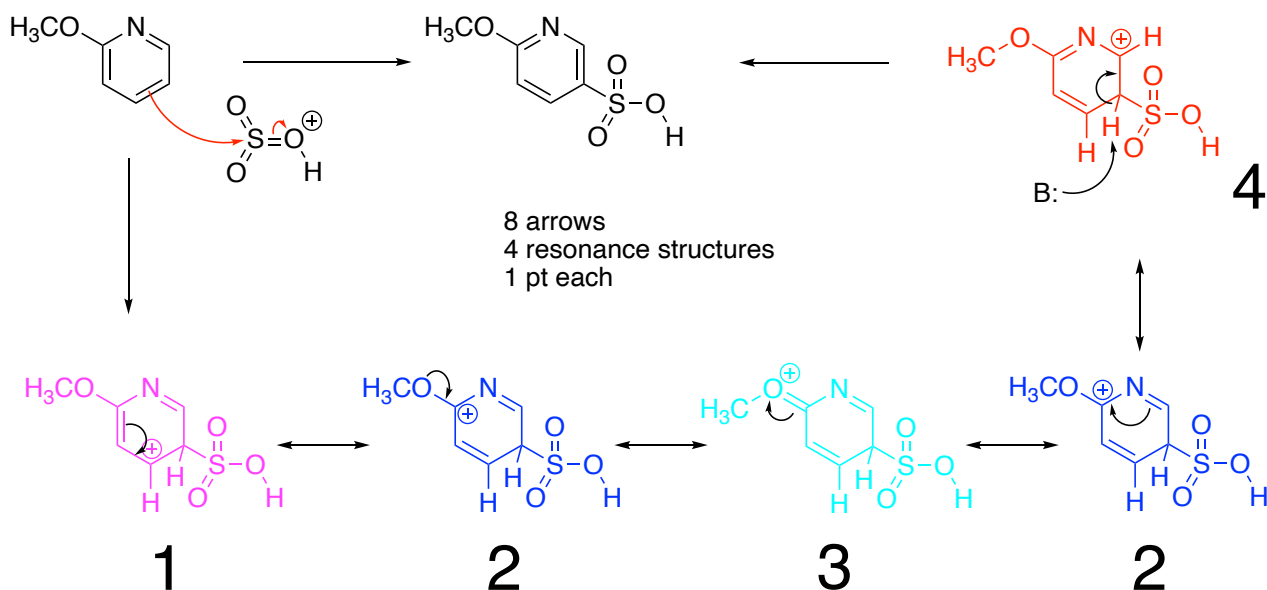

Did you draw all 4 resonance structures?